

- 28 -

FILED  
GREENVILLE CO. S. C.  
APR 27 12 58 PM 1984  
DONNIE S. TANKERSLEY  
R.M.C.

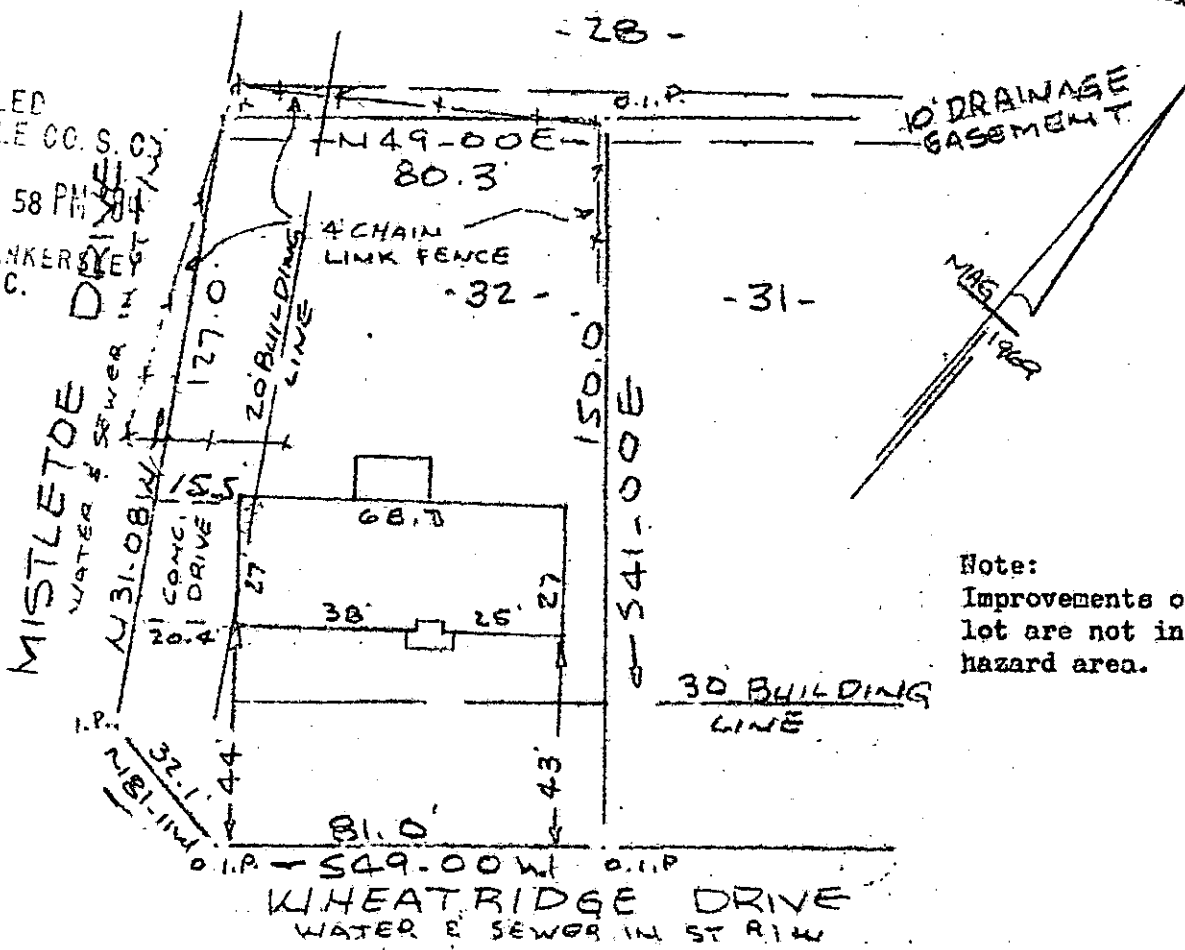

Note:  
Improvements on this lot are not in a flood hazard area.

PROPERTY OF  
WOFFORD B. CAUGHMAN & CATHERINE B. CAUGHMAN  
NEAR GREENVILLE, S.C.  
SCALE 1" = 40' 24 APRIL 1984

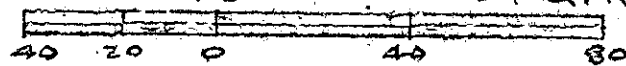

This is to certify that on the 24th day of April, 1984, I surveyed the property shown on this plat, being known as lot 32 on plat of MOUNTAIN SHADOWS and recorded in the REC Office Greenville County, S. C., in Plat Book " 4 - N " at Page 7; and that the property lines, walls and buildings are as shown heron, and that the walls and buildings located on said lot do not encroach or project on adjacent street or property, and that no adjacent walls or buildings encroach or project on said promises, and no power lines cross this property except as shown hereon:

10-0-74  
33803

R. B. Bruce  
R. B. Bruce, RLS 7/1952  
Recordable Plat

CAROLINA SURVEYING CO.  
112 Mainly St.  
Greenville, S. C.

APR 27 1984

300 8  
1801